

FRONT ELEVATION

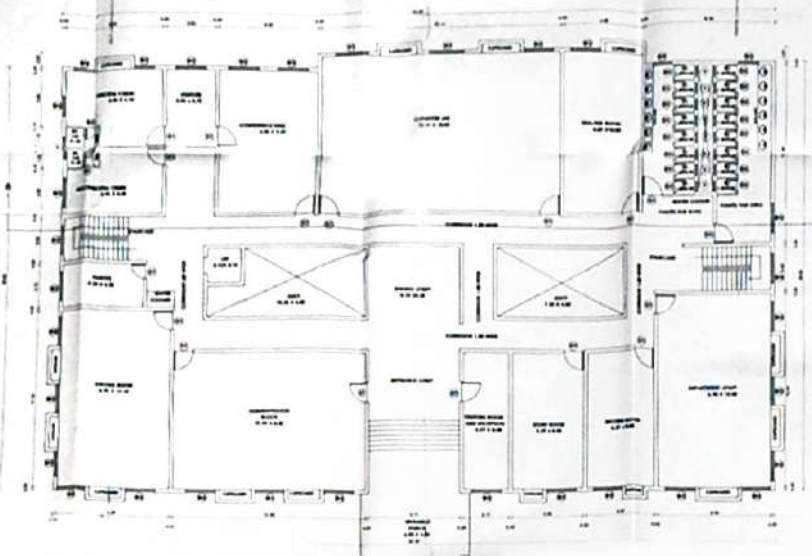

GROUND FLOOR PLAN
SCALE 1:100

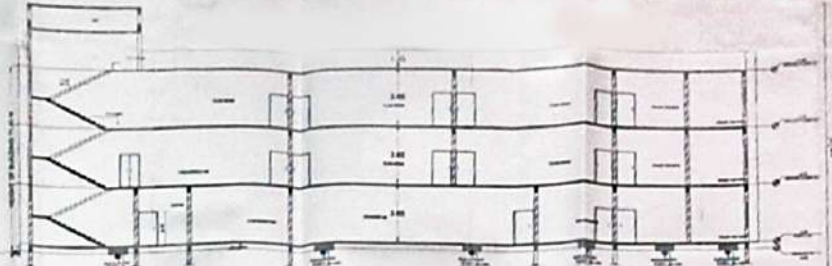

GROUND FLOOR PLAN
SCALE 1:100



BLOCK AND SITE PLAN
SCALE 1:1000

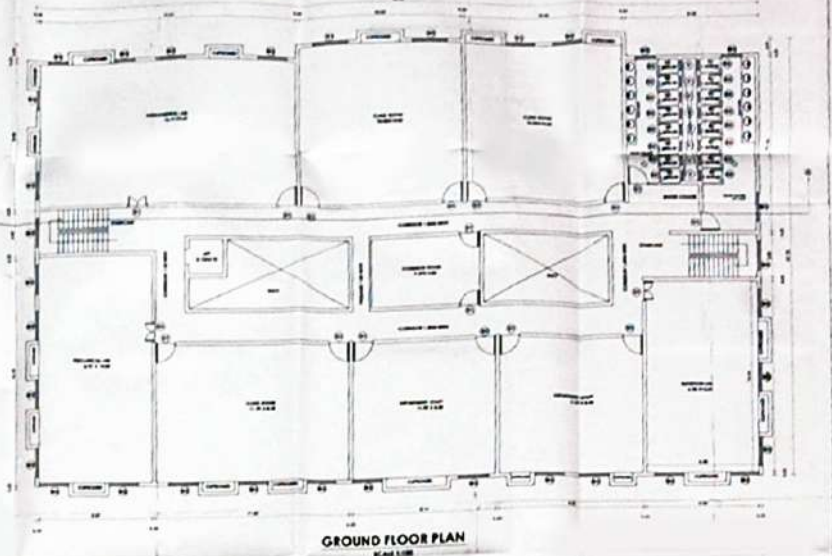

SECOND FLOOR PLAN
SCALE 1:100

Project Name	ST. LUKES HOSPITAL
Plot No.	540
Area	10000 Sq. Ft.
Scale	1:1000
Date	12/10/2018
Location	SHRIRAMPUR, TAL. SHRIRAMPUR, DIST. AHMEDNAGAR
Client	ST. LUKES HOSPITAL
Architect	ARCHITECTS
Engineer	ENGINEERS
Surveyor	SURVEYORS
Inspector	INSPECTORS
Contractor	CONTRACTORS
Material Supplier	MATERIAL SUPPLIERS
Labourer	LABOURERS
Other	OTHERS

Stamp of Approval of plan



12/10/2018

Activity	Area	Volume
1. Living	1000.00	1000.00
2. Dining	1000.00	1000.00
3. Kitchen	1000.00	1000.00
4. Bed Room	1000.00	1000.00
5. Bath Room	1000.00	1000.00
6. Stair	1000.00	1000.00
7. Terrace	1000.00	1000.00
8. Parking	1000.00	1000.00
9. Other	1000.00	1000.00
Total	10000.00	10000.00

PROPOSED BUILDING PLAN ON
P.P. NO. - 540, C.T.S. NO 1809A/2
AT - SHRIRAMPUR,
TAL - SHRIRAMPUR,
DIST - AHMEDNAGAR
FOR - ST. LUKES HOSPITAL
SHRIRAMPUR

Owner Sign

Architect Sign

ARCHITECTS
ENGINEERS
SURVEYORS
INSPECTORS
CONTRACTORS
MATERIAL SUPPLIERS
LABOURERS
OTHERS